la luz no estaba en vos
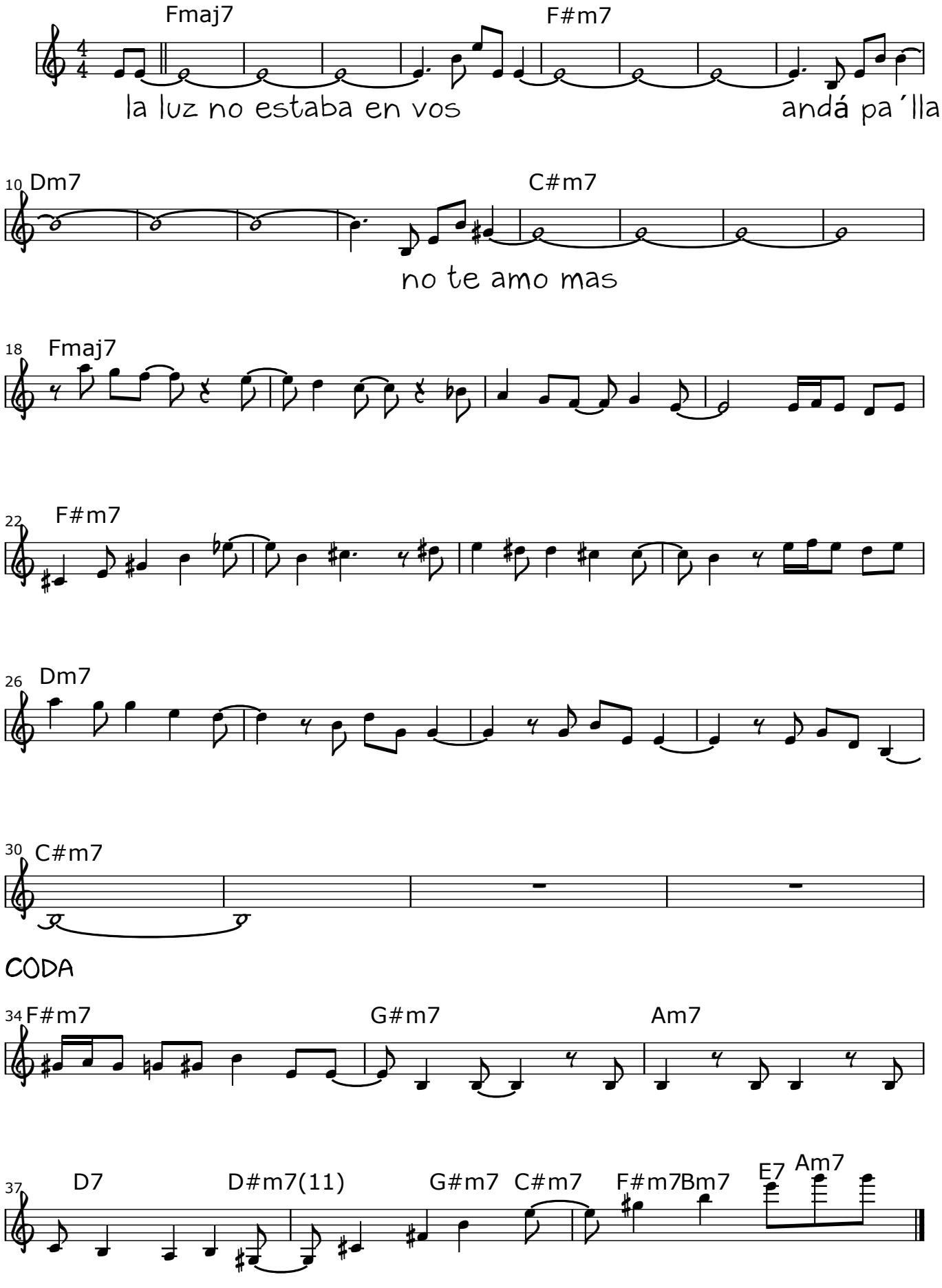
nora sarmoria